FRDM-KL02Z

I on ports A and B

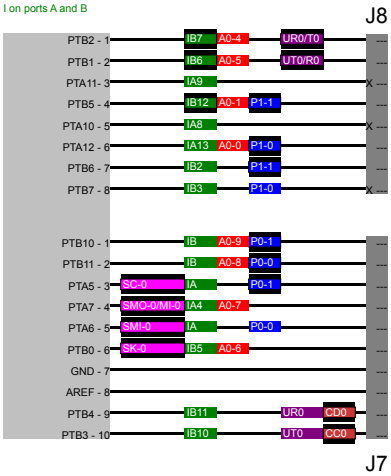

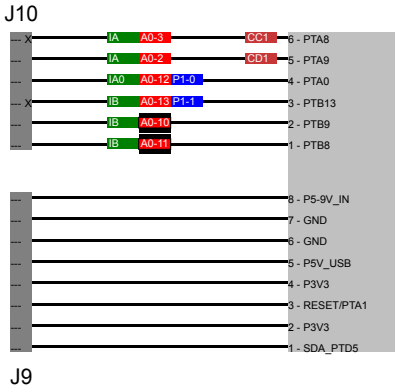

FRDM-KL03Z

I on ports A and B

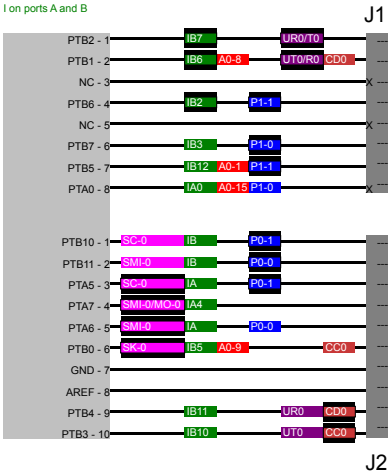

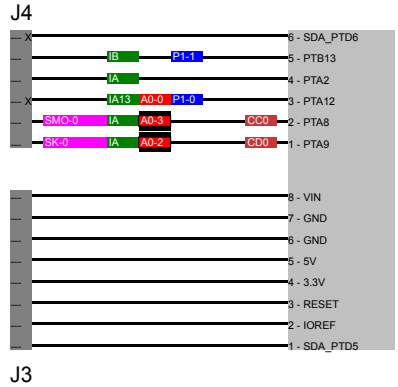

FRDM-KL05Z

I on ports A and B

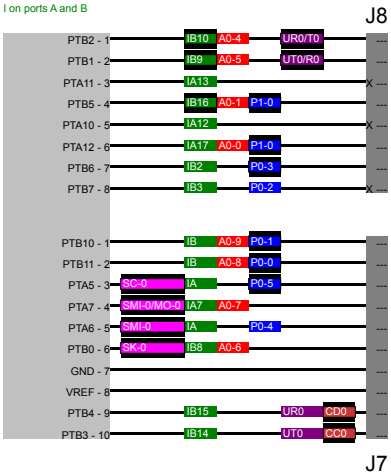
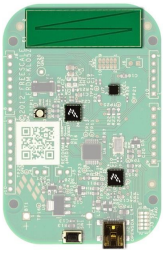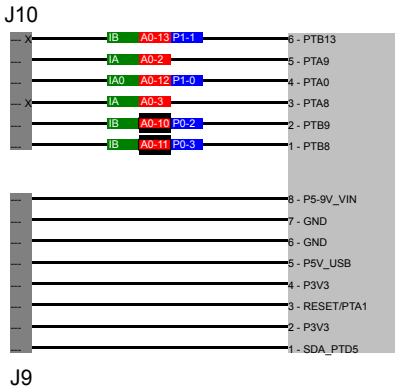
mbed Enabled